

Sketch

of

A PARCEL OF LAND PROPOSED FOR REZONE FROM A-1 TO A-4.

Part of Lot 1 of Certified Survey Map No. 2176 located in the Southeast 1/4 of the Northwest 1/4 of Section 21, Town 4 North, Range 17 East, Town of Troy, Walworth County, Wisconsin, described as follows: Commence at the West 1/4 Corner of said Section 21; thence EAST, along the East-West 1/4 line of said Section 21, 2371.28 feet to the Point of Beginning; thence N 0°33'00" E 325.00 feet to the North line of said C.S.M. 2176; thence EAST, along said North line, 263.00 feet to the North-South 1/4 line of said Section 21; thence S 0°33'00" W, along said 1/4 line and the East line of said C.S.M., 325.00 feet to the Center 1/4 Corner of said Section 21; thence WEST, along said East-West 1/4 line and the South line of said C.S.M., 263.00 feet to the Point of Beginning. Said parcel contains 1.96 acres of land, more or less.

Surveyed for: Ronald Naber

W. 3932 Hwy. 20

East Troy, Wisconsin. 53120

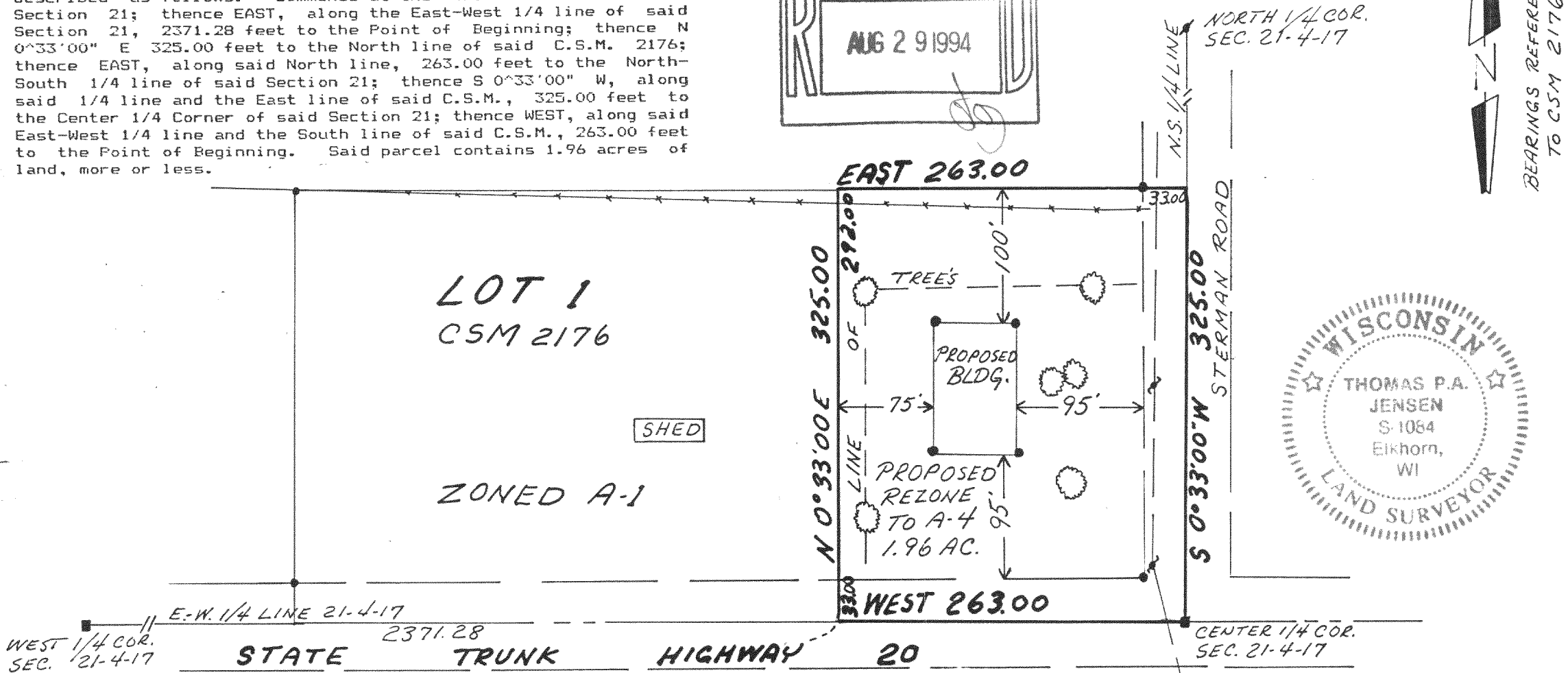
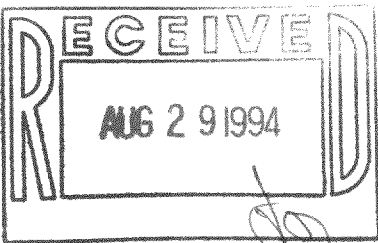

BEARINGS REFERENCED
TO CSM 2176

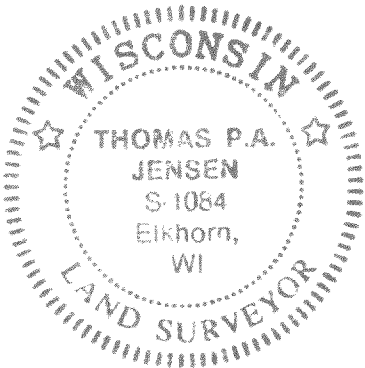

Copyright © 1992 by Jensen Surveying & Mapping S.C.

All rights reserved. No part of this survey plat may be reproduced or transmitted in any form by any means - graphic, electronic, or mechanical, including photocopying, tracing, or information storage and retrieval systems - without permission in writing from Thomas P.A. Jensen, Jensen Surveying & Mapping S.C.

I, Thomas P.A. Jensen, Wisconsin Registered Land Surveyor, do hereby certify that this survey was performed by me, or under my direction, in full compliance with the owner's/agent's instructions and Chapter A-E 7 of the Wisconsin Administrative Code "Minimum Standards For Property Surveys"; and that this map is an accurate representation thereof to the best of my knowledge and belief.

Thomas P.A. Jensen
Thomas P.A. Jensen R.L.S-1084
Jensen Surveying & Mapping S.C.

Legend

- Found County Section Corner
- Found iron rod
- Recorded as dimension
- Wood stake
- Fence
- Deciduous tree
- Utility pole

Jensen Surveying & Mapping S.C.

45 South Wisconsin Street P.O. Box 322

Elkhorn, Wisconsin. 53121.

(414) 723-3434

Scale: 1" = 100'



Mapping date: December 10, 1992.

Revisions:

Sheet 1 of 1 Sheets

Job reference number:
1992.150

LA-2176-1 (Part of)

417-393